

CMDA (B) No. 1
C. No. B2/18591/2001

Revised Plan
Dt. 22.06.2001

B/SPL. BLD/369/2001
Planning Permit No.

APPROVED
SUBJECT TO THE CONDITIONS IN THIS OFFICE LETTER.
No. B2/18591/2001 Date 10.2.2001

FOR MEMBER SECRETARY
CHENNAI METROPOLITAN
DEVELOPMENT AUTHORITY
CHENNAI-600 008

ok

3/10/2001
3/11/01

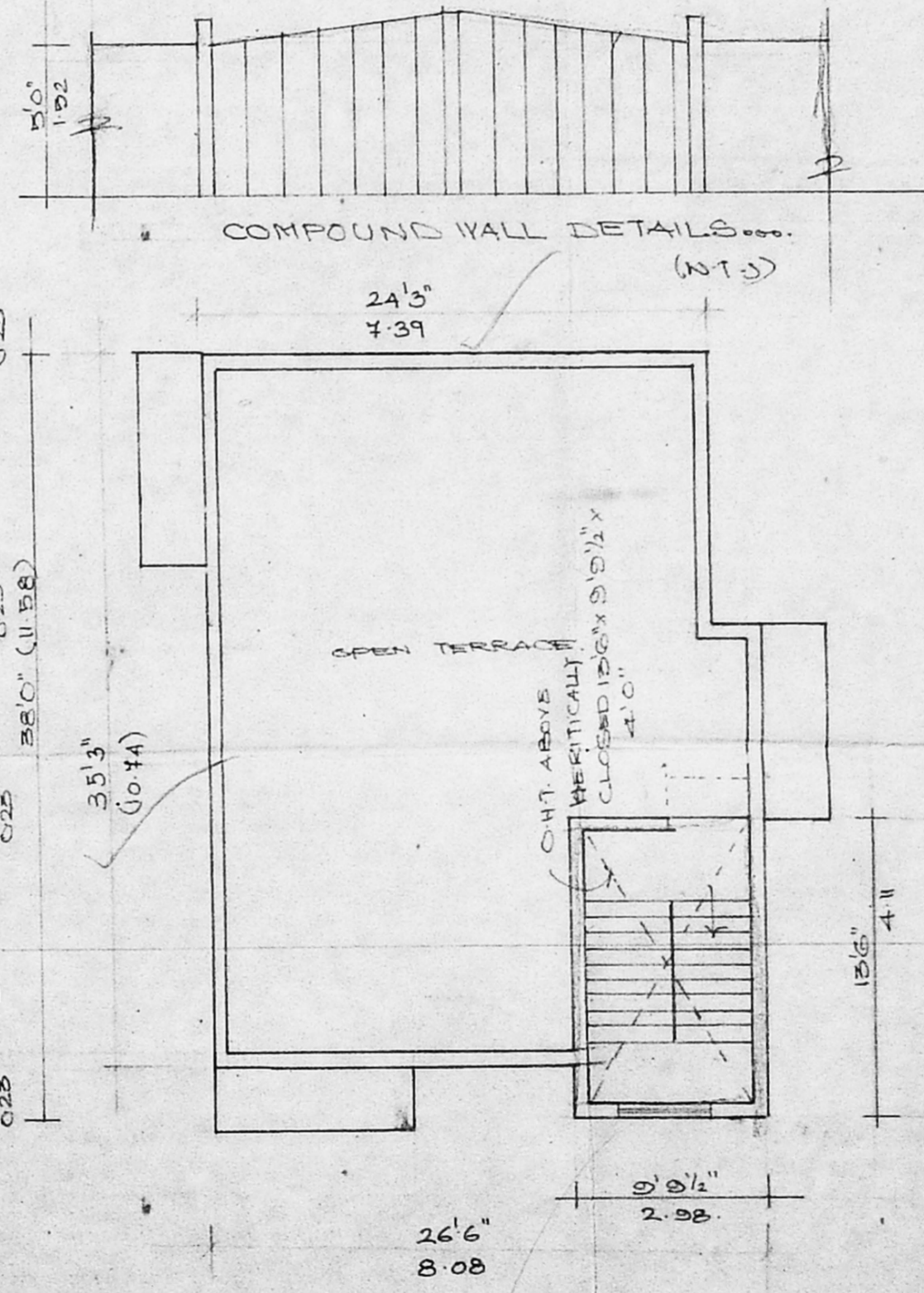
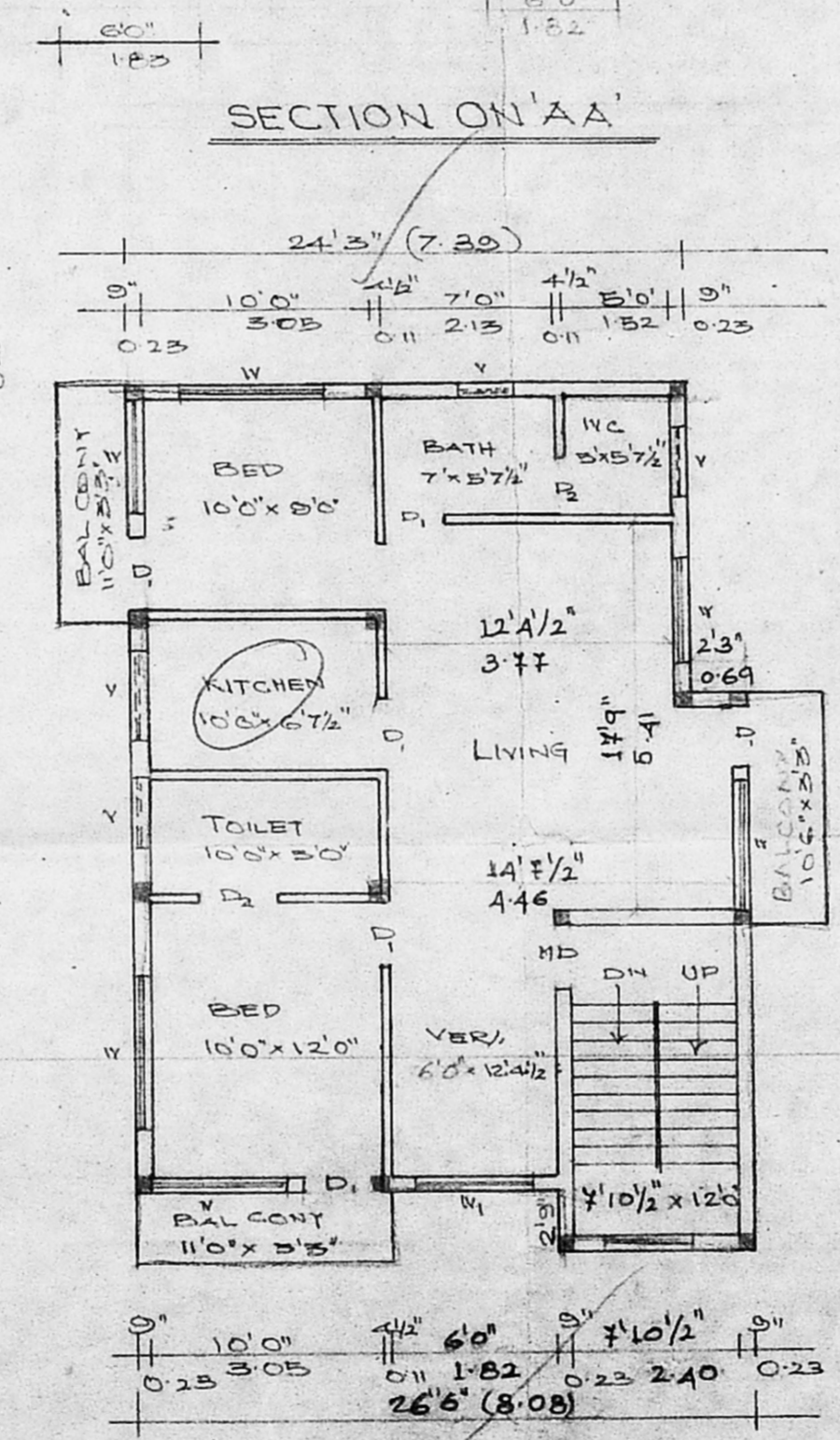
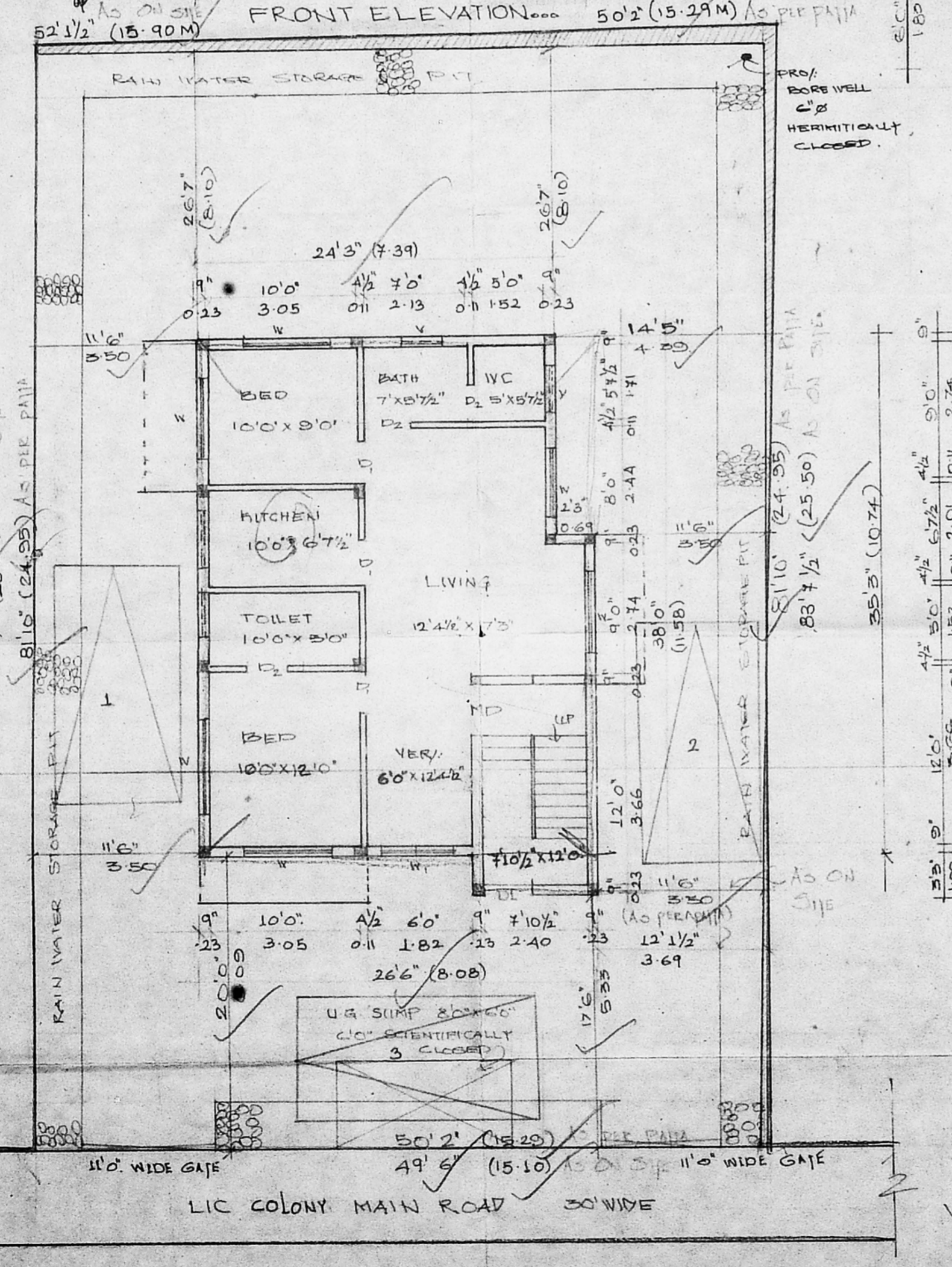
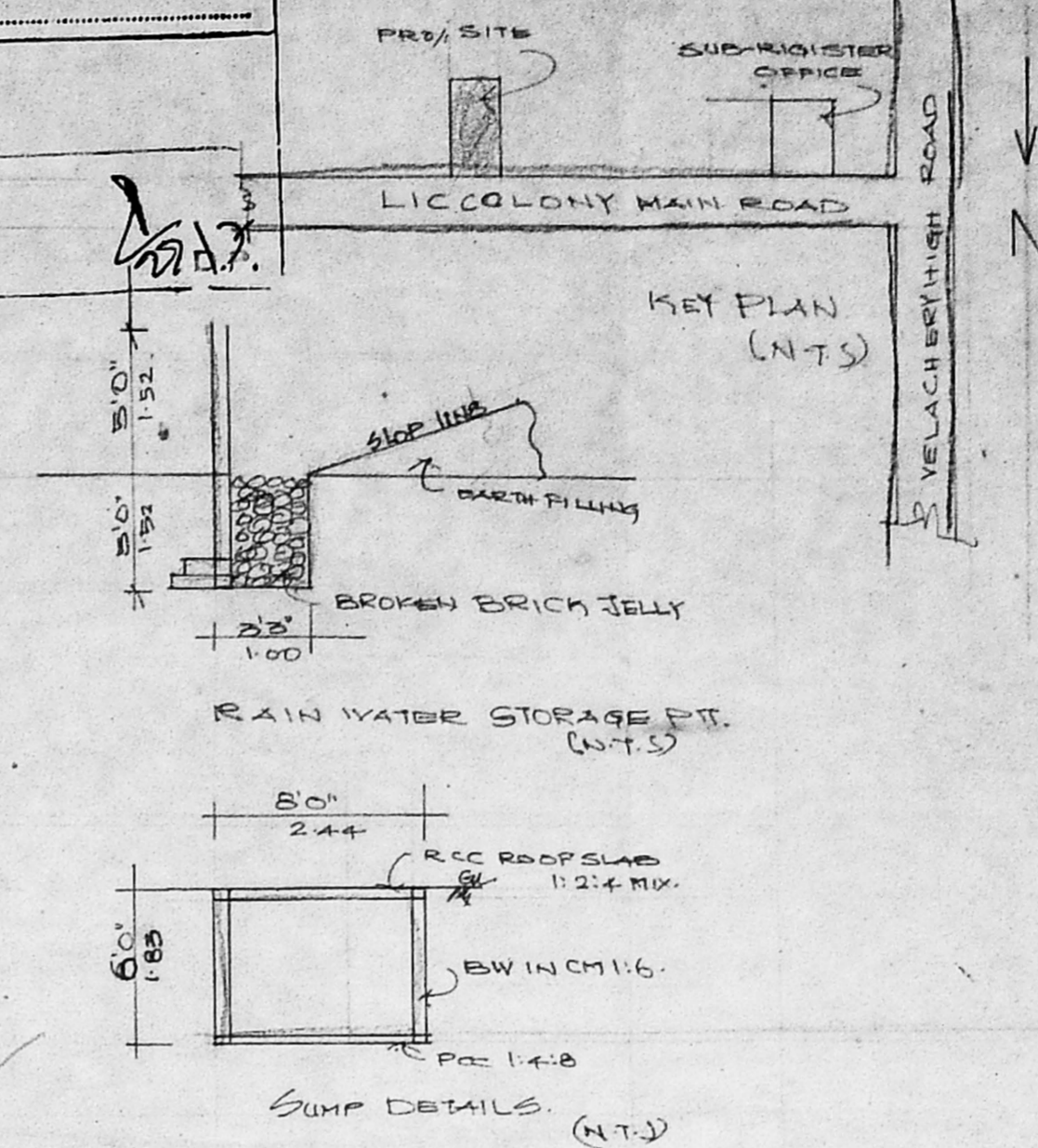
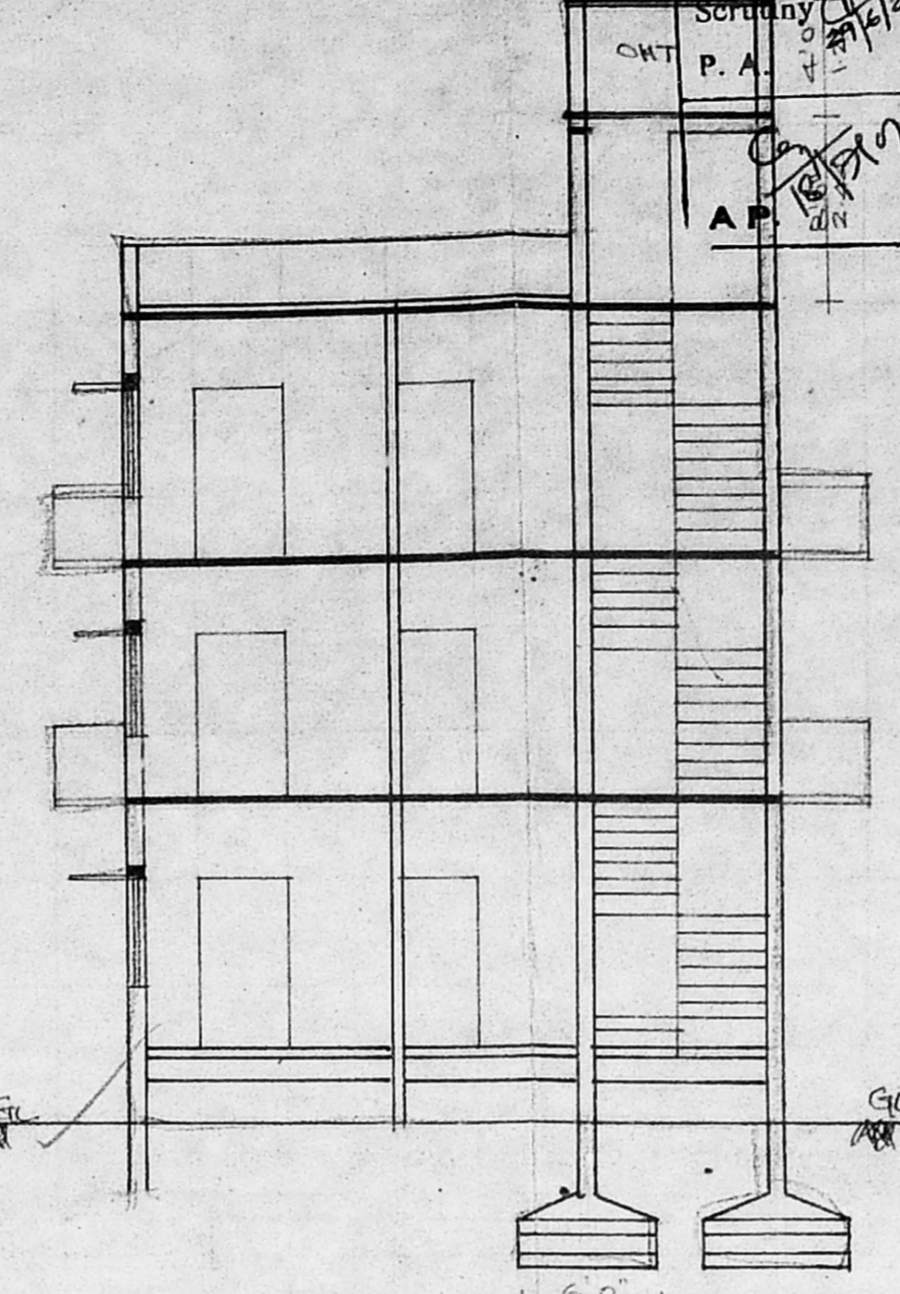
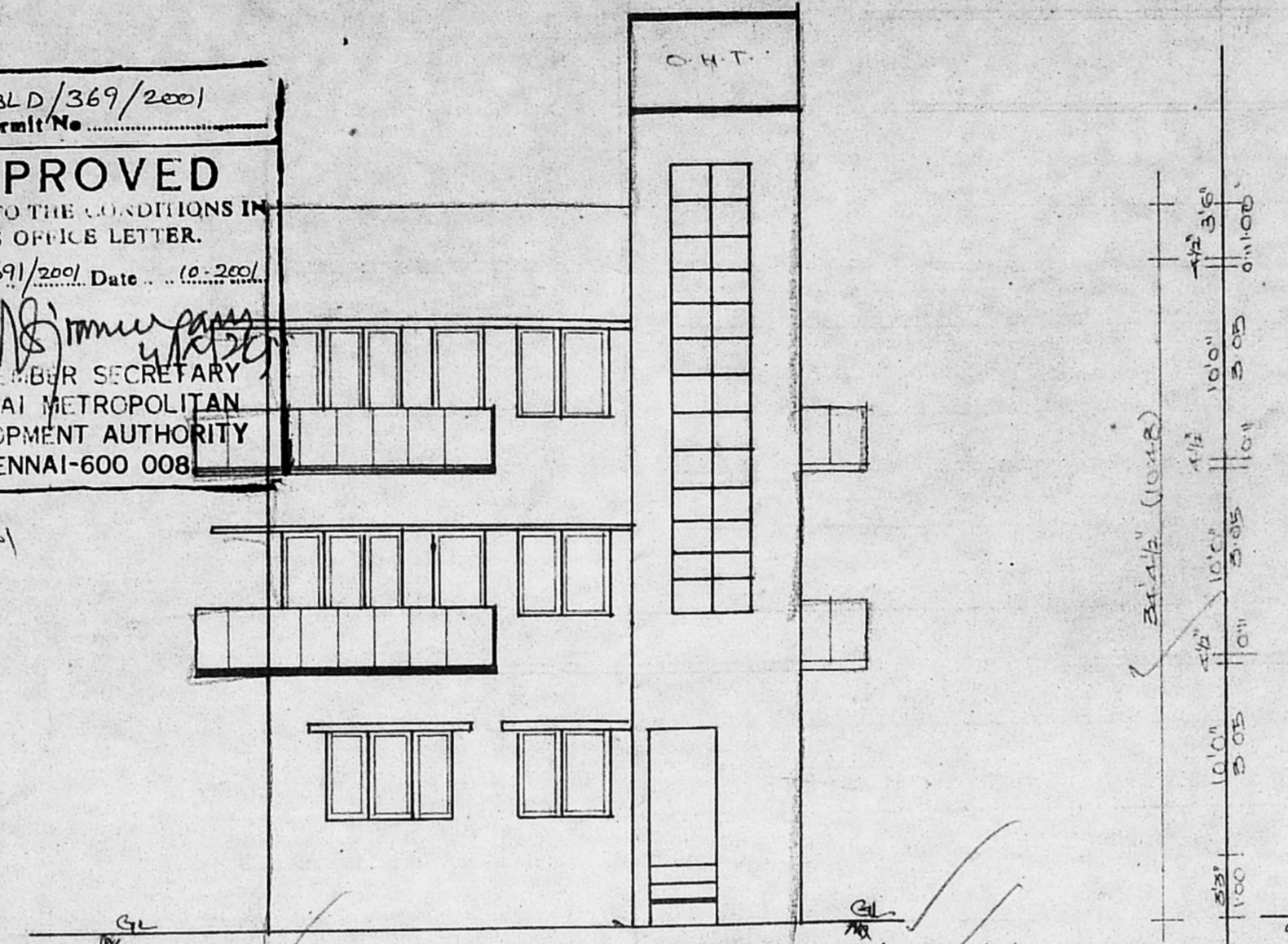

PLAN SHOWING THE PROPOSED CONSTRUCTION OF A RESIDENCE BUILDING AT DOOR NO. 7 (NEW) (OLD) LIC COLONY MAIN ROAD SN: 236/8, VELACHERY CHENNAI. MAMBALAN-GUINDY TH. SCAL 1:100.

AREA STATEMENT

	SPT	SMT
PLOT EXTENT	117542	38511
G. FLOOR	94955	88-21
FIRST FLOOR	105511	98-02
SECOND FLOOR	105511	98-02
TOTAL AREA	305983	284-27
PLOT COVERAGE	25%	
F.S.I	0.75	

JOINERIES

MD-MANDOOK	3'5" X 1'0"
D-DOOR	3'0" X 1'0"
D2-DOOR	2'6" X 7'0"
W-WINDOW	5'0" X 4'6"
W1-WINDOW	4'6" X 4'6"
V-VENTILATOR	3'0" X 2'0"

COLOUR INDEX

PROPOSED	
ROAD	
BOUNDARY	

OWNER

K. SELVAM, B.E., AMIE, C. Eng (I) A.I.V.
Consulting Civil Engineer Chartered Engineer
Approved Valuer & Licensed Surveyor,
Class-I, Reg. No. 82 2000-2001
Corporation of Chennai,
No. 15, East Club Road,
Shenoy Nagar, Chennai-600 030.
LICENSED SURVEYOR

111'6"
26'6"
111'6"
48'18"
49'6" (Corrected in NW)